

PROPOSED SECTION A-A / PART ELEVATION @ 1:100

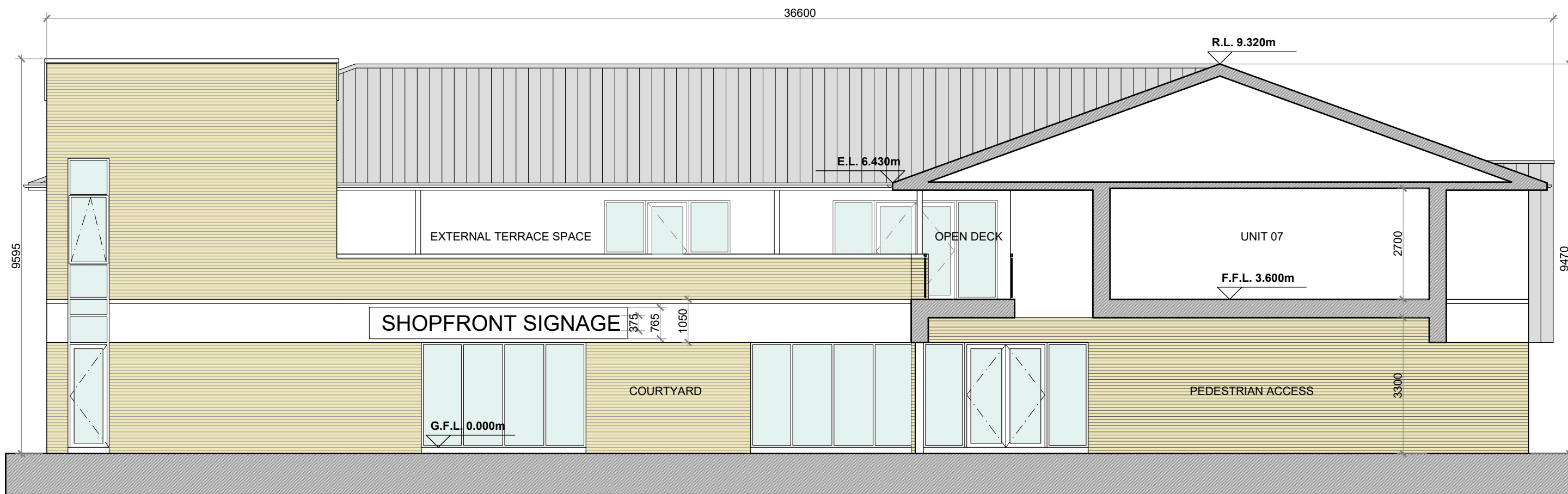

PROPOSED SECTION B-B / PART ELEVATION @ 1:100

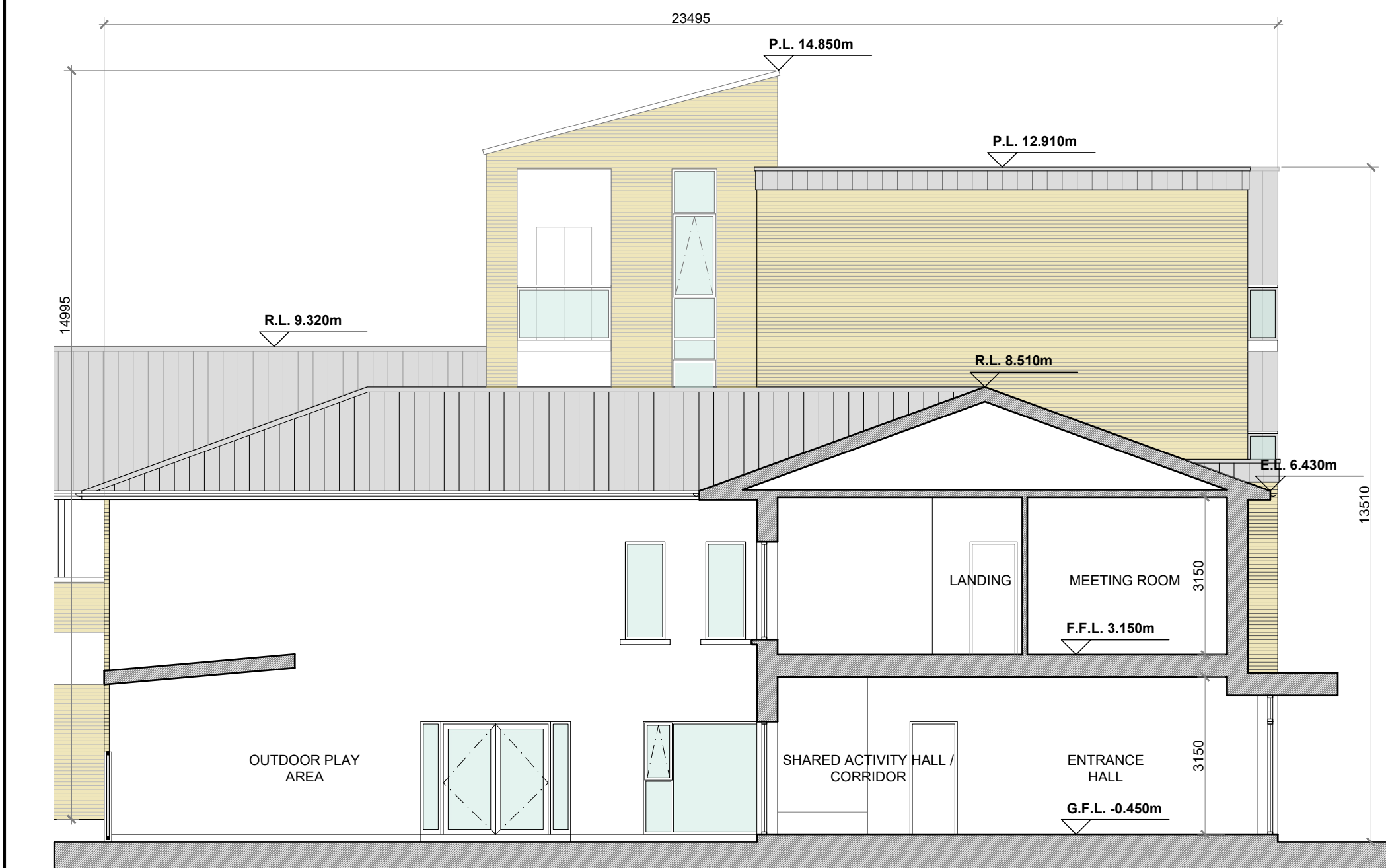

PROPOSED SECTION C-C / PART ELEVATION @ 1:100



PROPOSED SECTION E-E / PART ELEVATION @ 1:100

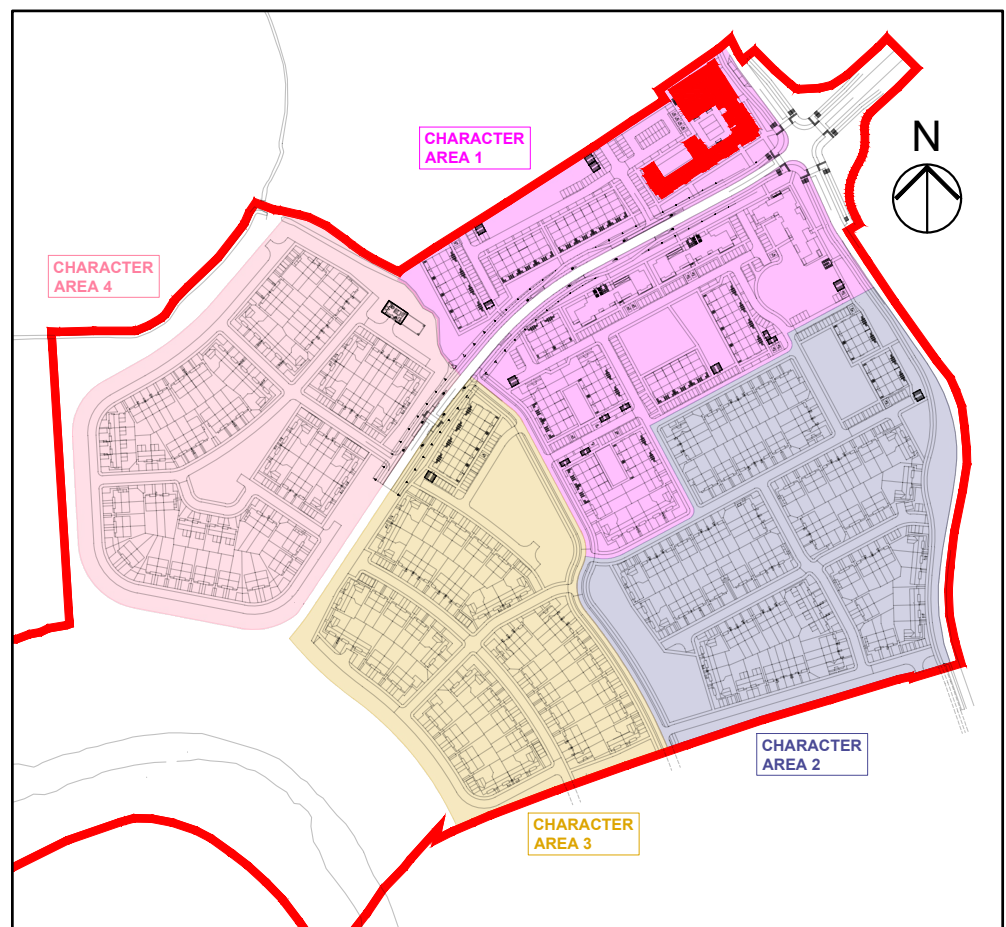

KEY PLAN



PROPOSED SECTION D-D / PART ELEVATION @ 1:100

NEIGHBOURHOOD CENTRE

NOTES:

DO NOT SCALE. USE ONLY FIGURED DIMENSIONS WHICH SHOULD BE CHECKED ON SITE BEFORE WORK COMMENCES.

ALL WORK TO BE CARRIED OUT IN ACCORDANCE WITH THE LATEST BUILDING REGULATIONS.

REFER TO STRUCTURAL ENGINEER'S DRAWINGS AND SPECIFICATION FOR ALL STRUCTURAL WORK.

THIS DRAWING IS COPYRIGHT.

NO.:	REVISIONS:
A	
B	
C	
D	
E	
F	
G	

DATE:	H
	I
	J
	K
	L
	M
	N
	O

LEGEND:

REFER TO THE SITE LAYOUT DRAWING FOR THE FINISHED FLOOR LEVEL(S) FOR THE BLOCK.

OFA

O'FLYNN ARCHITECTS,
LOWER EYRE STREET,
NEWBRIDGE,
CO. KILDARE.
TEL: 045 433400
EMAIL: info@oflynnarchitects.ie
WEB: www.oflynnarchitect.ie



PROJECT: PROPOSED GREAT CONNELL SHD AT NEWBRIDGE, CO. KILDARE.

TITLE: PROPOSED SECTIONS / PART ELEVATIONS OF THE NEIGHBOURHOOD CENTRE BUILDING (INCLUDES CRECHE).

CLIENT: ASTON LTD.

STAGE: PLANNING

PROJECT NO.: 19070

DRG. NO.: PA-154 (SHEET 5 OF 5)

SCALE: 1:100

DRAWN: POF

DATE: MARCH 2022

CHECKED: POF